

# Organizational Structure

# Organizational Structure

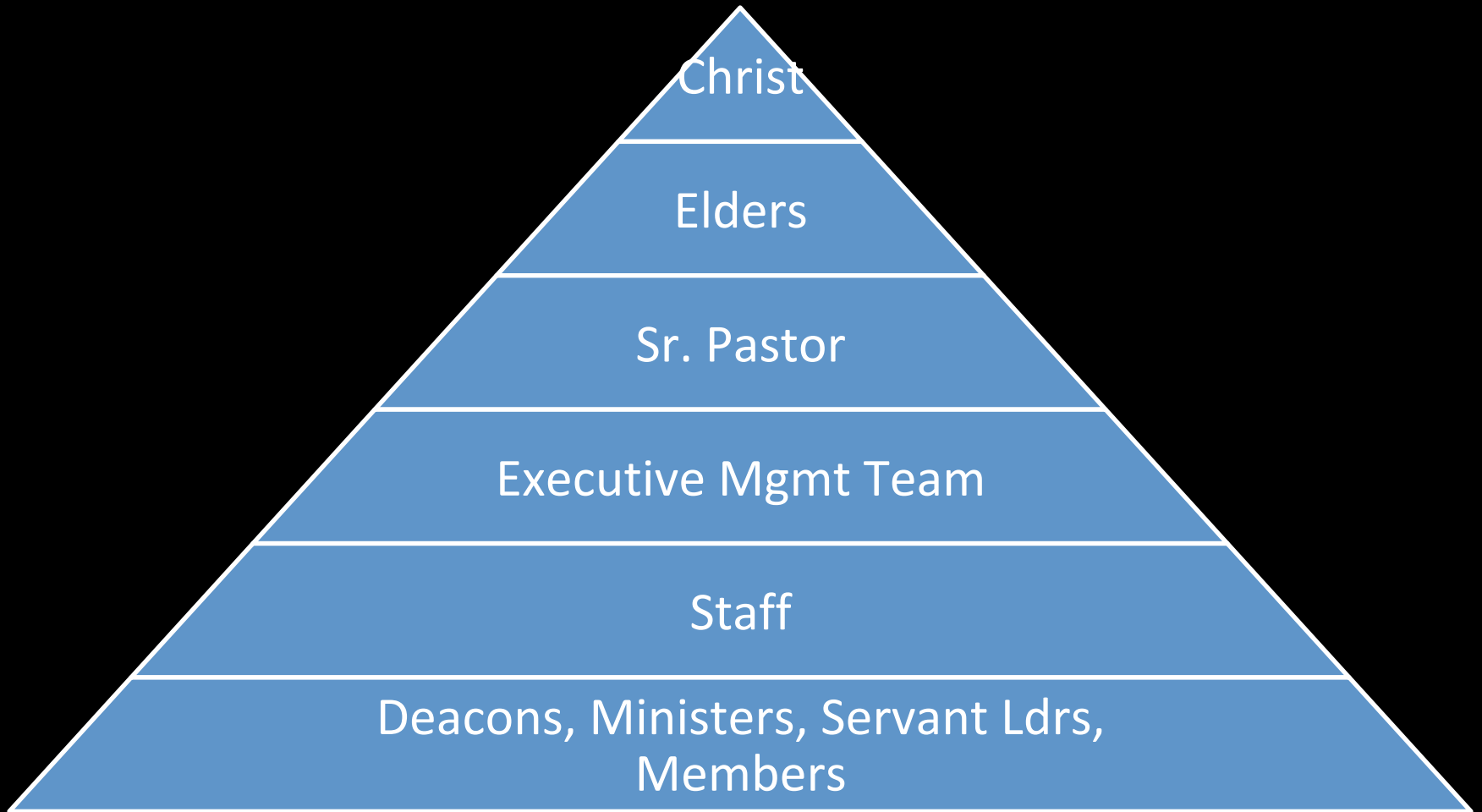



# Organizational Structure

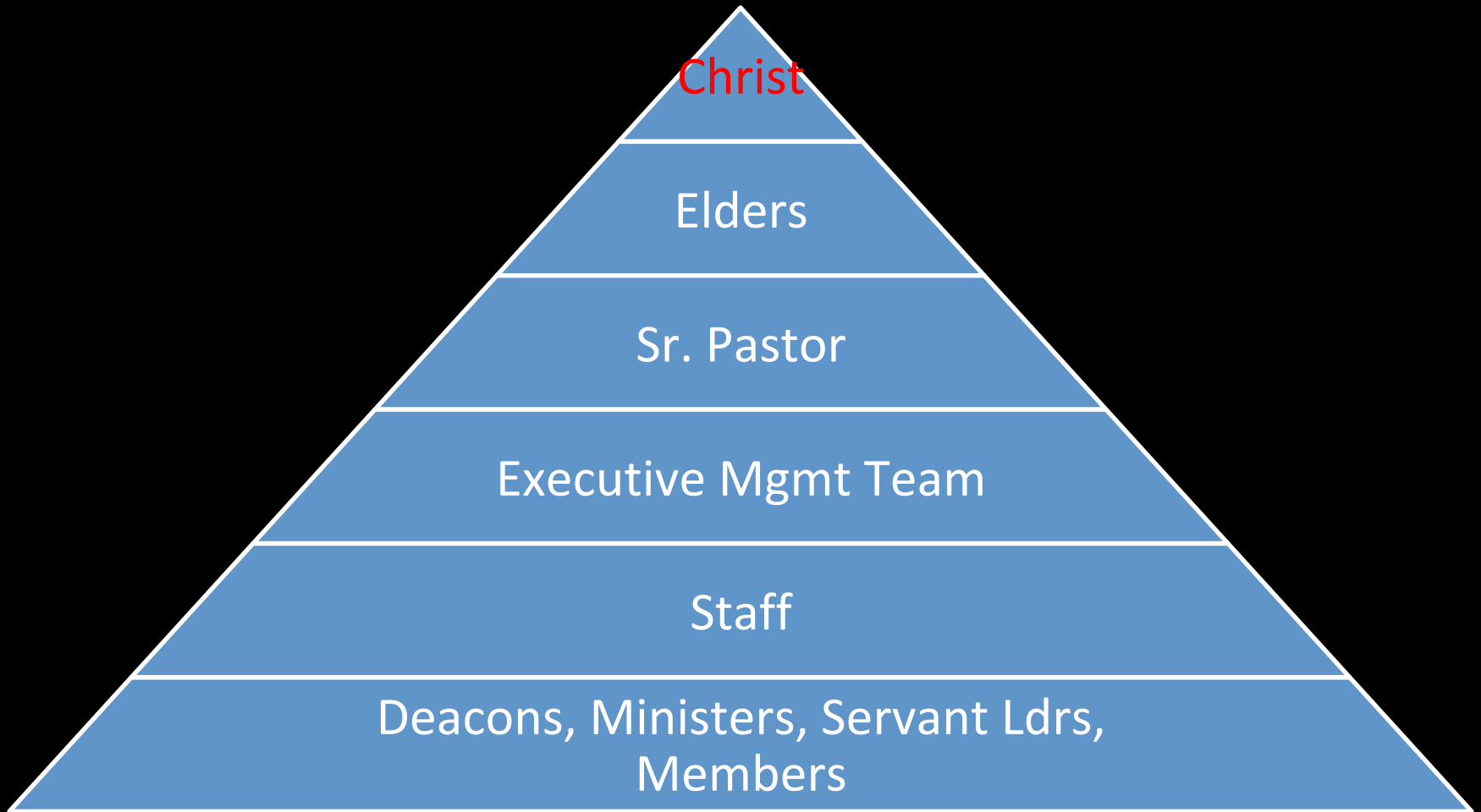



# Christ - Head of the Church

And He put all things in subjection under His feet, and gave Him as head over all things to the church, which is His body, the fullness of Him who fills all in all.

EPHESIANS 1:22-23

NASB95PARA

A red wax seal is located in the bottom right corner of the page. It is circular with a slightly irregular, textured edge, typical of a wax seal used to secure a document. The seal is dark red and has a subtle embossed design in the center.



# Christ - Head of the Church

He is also head of the body, the church; and He is the beginning, the firstborn from the dead, so that He Himself will come to have first place in everything.

COLOSSIANS 1:18

NASB95PARA





# Organizational Structure

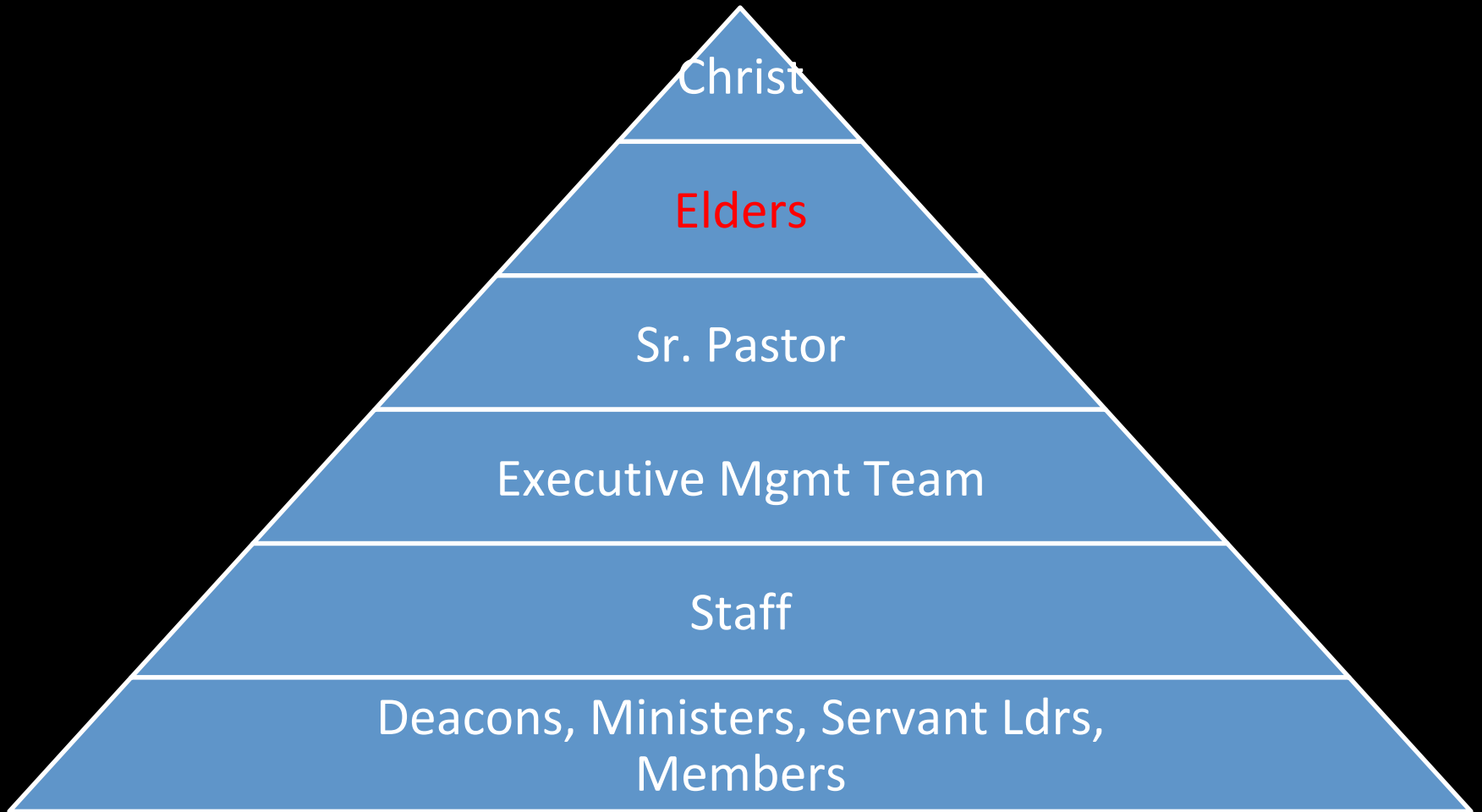



# Leaders In The Church

When they had appointed elders for them in every church, having prayed with fasting, they commended them to the Lord in whom they had believed

ACTS 14:23

NASB95PARA

A red wax seal is located in the bottom right corner of the page. It is circular with a slightly irregular, textured edge, typical of a wax seal used to secure a document. The seal is a deep red color and has the text 'NASB95PARA' embossed or printed on its surface.



# Qualifications

For this reason I left you in Crete, that you would set in order what remains and appoint elders in every city as I directed you, namely, if any man is above reproach, the husband of one wife, having children who believe, not accused of dissipation or rebellion. For the overseer must be above reproach as God's steward, not self-willed, not quick-tempered, not addicted to wine, not pugnacious, not fond of sordid gain, but hospitable, loving what is good, sensible, just, devout, self-controlled, holding fast the faithful word which is in accordance with the teaching, so that he will be able both to exhort in sound doctrine and to refute those who contradict.

TITUS 1:5–9

A red wax seal, partially broken, with the text "NASB95PARA" embossed on it.

NASB95PARA



# Authority and Duties

Therefore, I exhort the elders among you, as your fellow elder and witness of the sufferings of Christ, and a partaker also of the glory that is to be revealed, shepherd the flock of God among you, exercising oversight not under compulsion, but voluntarily, according to the will of God; and not for sordid gain, but with eagerness; nor yet as lording it over those allotted to your charge, but proving to be examples to the flock. And when the Chief Shepherd appears, you will receive the unfading crown of glory.

1 PETER 5:1-4

A red wax seal, circular in shape with a slightly irregular, textured edge, is positioned in the bottom right corner of the page. It has a glossy, slightly uneven surface.

NASB95PARA



# Elders Set Policy

And when Paul and Barnabas had great dissension and debate with them, the brethren determined that Paul and Barnabas and some others of them should go up to Jerusalem to the apostles and elders concerning this issue.

ACTS 15:2

NASB95PARA





# ELDER BOARD & WIVES



Elder Levi & Erma  
**CHRISS**



Dr. Terren & Stacy  
**DAMES**



Elder Michael & Shelia  
**GUNTER**



Elder Major & Clarenda  
**JORDAN**



Elder Harold & Kimley  
**LACEY**



Elder David "Chip" & Linda  
**LAWSON**



Elder Eldred & Lauren  
**MCCLEAN**



Elder John & Rhonda  
**MONTGOMERY**



Elder Hassen & Kim  
**PRUITT**



Elder Tony & Vanessa  
**SKINNER**



Elder Samuel & Mona  
**TATES**



Elder Fred & Onda  
**TAYLOR**

# Organizational Structure

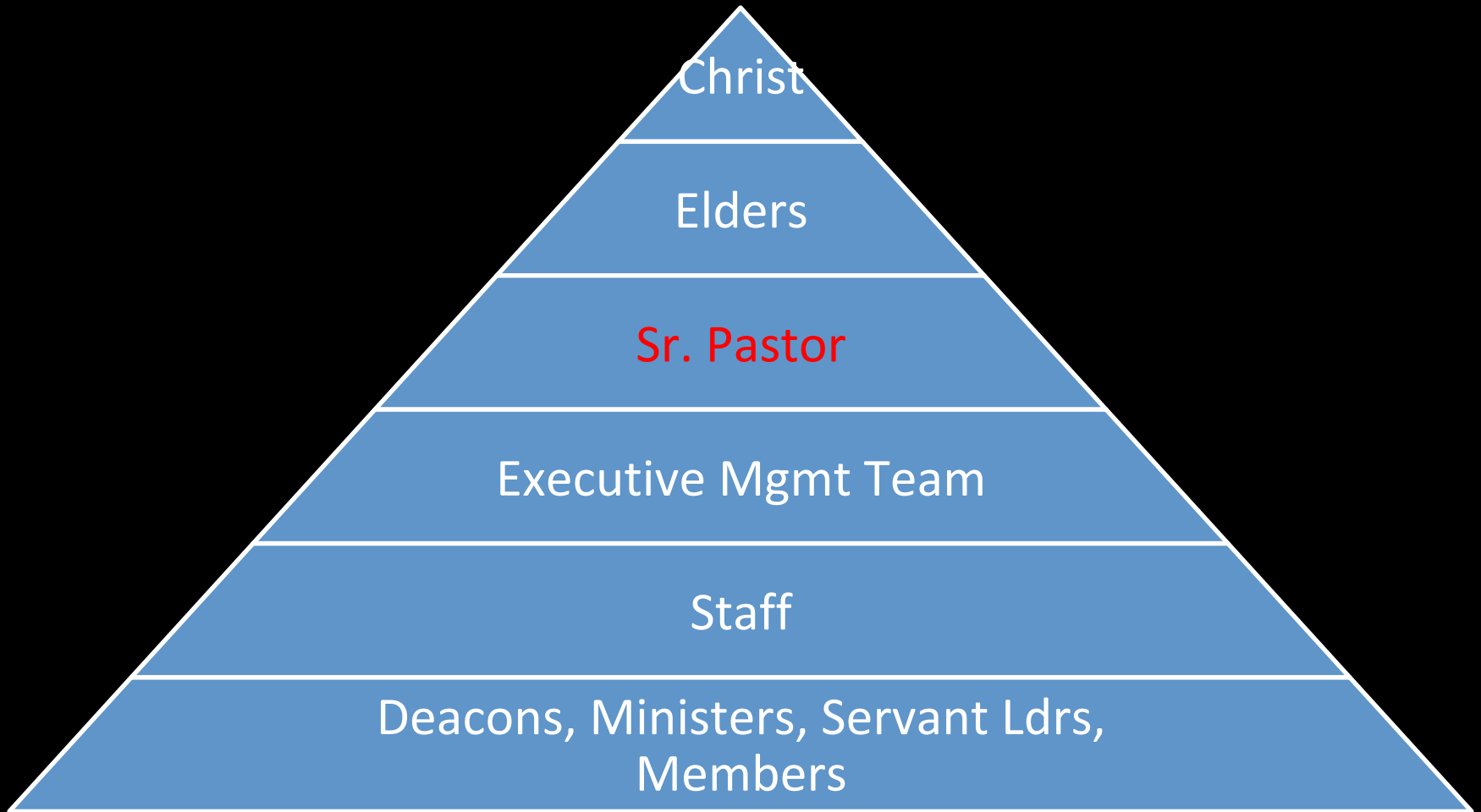



# Pastor-Teacher

And He gave some as apostles, and some as prophets, and some as evangelists, and some as pastors and teachers, for the equipping of the saints for the work of service, to the building up of the body of Christ;

EPHESIANS 4:11–12

NASB95PARA

A red wax seal is located in the bottom right corner of the page. It is circular with a slightly irregular, textured edge, typical of a wax seal used to secure a document. The seal is a deep red color and has the text 'NASB95PARA' embossed or printed on its surface.



# Organizational Structure

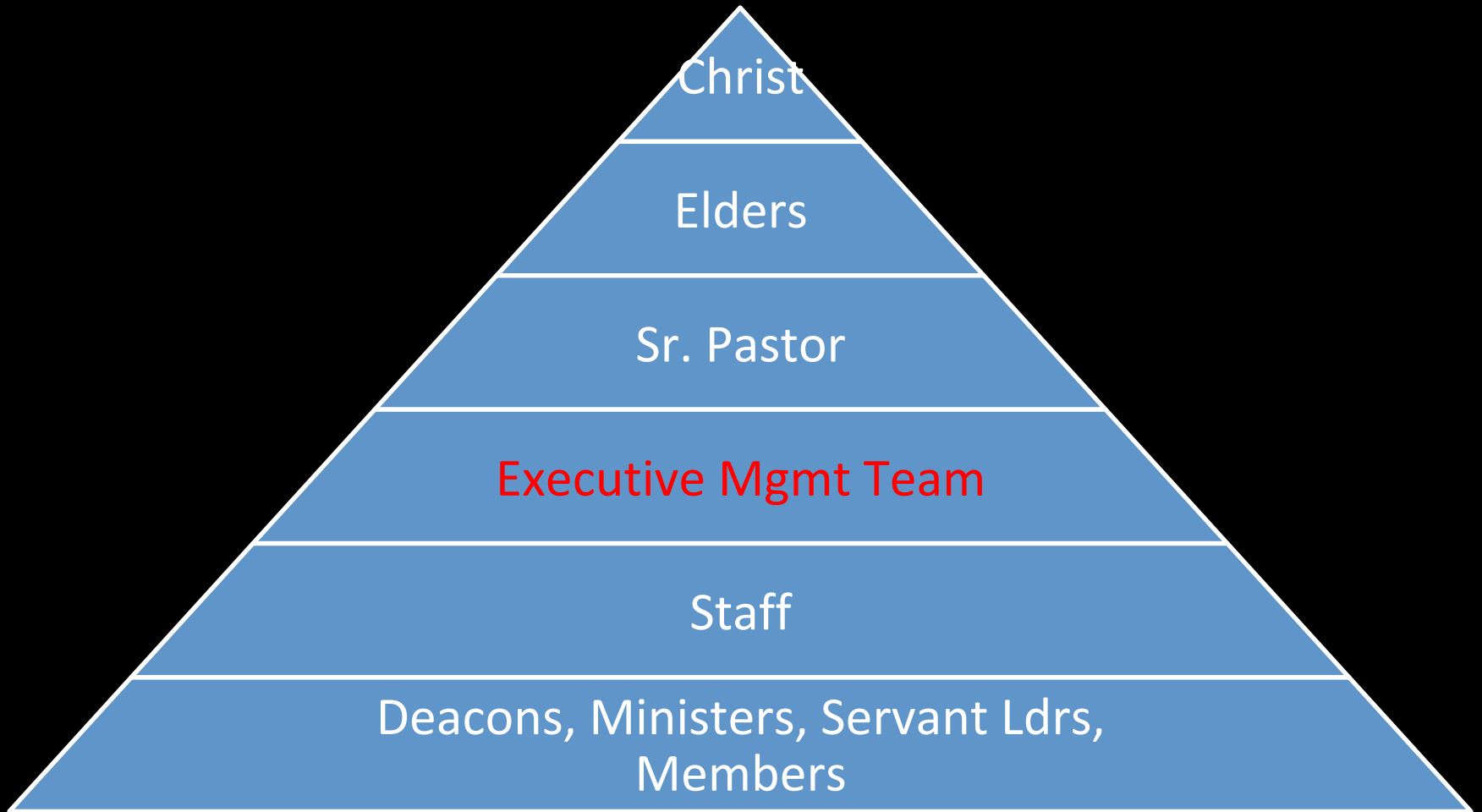

# Executive Management Team

- Dr. Terren Dames, Senior Pastor & Elder
- David Sheets, Director of **Administration**
- Pastor Chip Lawson, **Worship** Pastor & Elder
- Pastor Kelvin Foley, **Member Services**
- Minister Michael Richard, Servant Leader - **Equipping Ministry**
- Minister Donald Bookman, Servant Leader - Equipping Ministry
- Pastor David Lawson, **Community Engagement**

# Organizational Structure

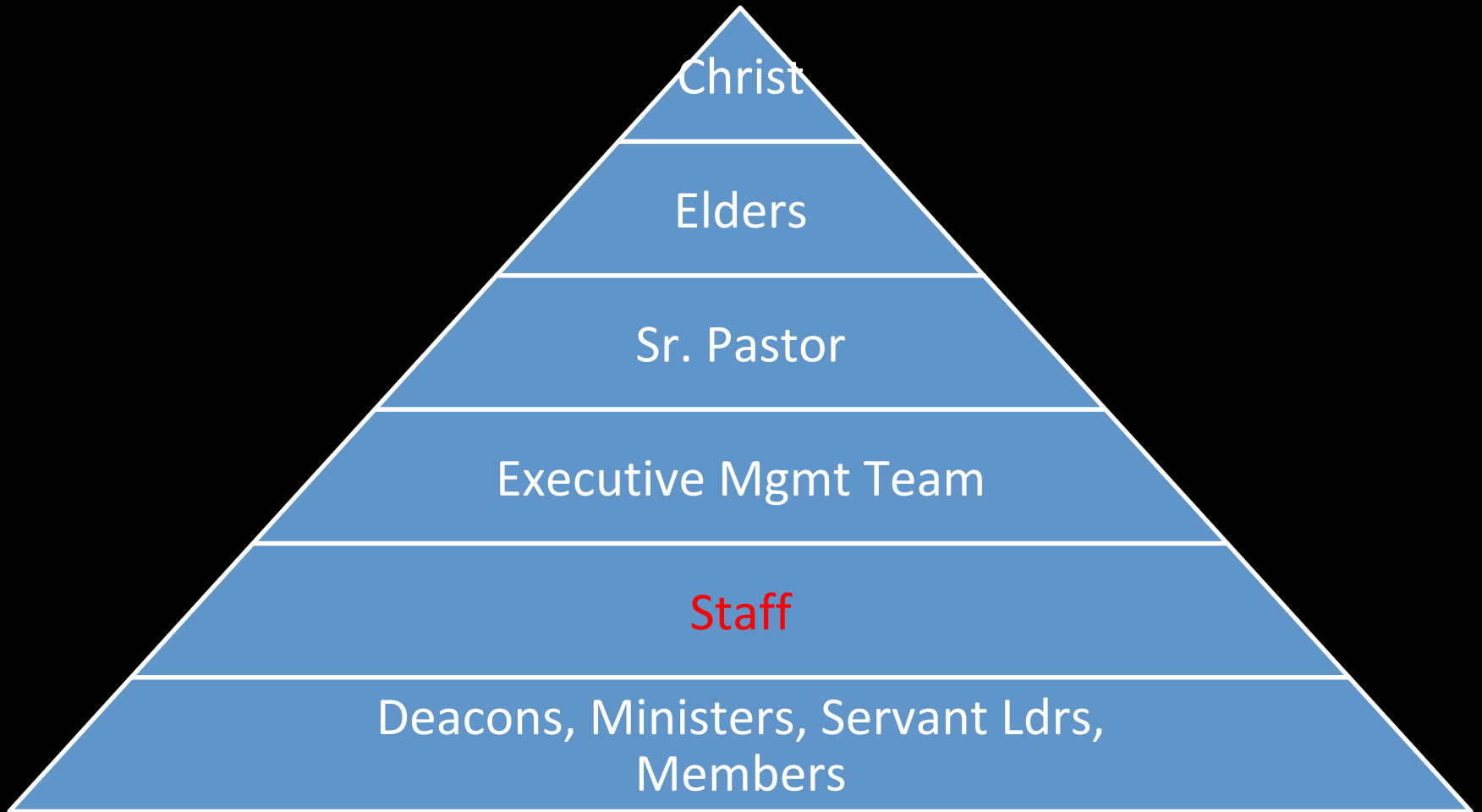

# Staff

Facilities Security

Accounting Children's Ministry

Administration *PAYROLL*

Human resources **YOUTH MINISTRY**

*MISSIONS* Member Care & Comfort

*Adult Ministry* **COMMUNICATIONS**

Database management

# Organizational Structure

